

# Patient report

Bio-Rad                      DATE: 11/12/2019  
D-10                         TIME: 12:10 PM  
S/N: #DJ4I016123        Software version: 4.30-2  
Sample ID:                 10607478  
Injection date             11/12/2019 11:52 AM  
Injection #: 23             Method: HbA1c  
Rack #: ---                 Rack position: 8

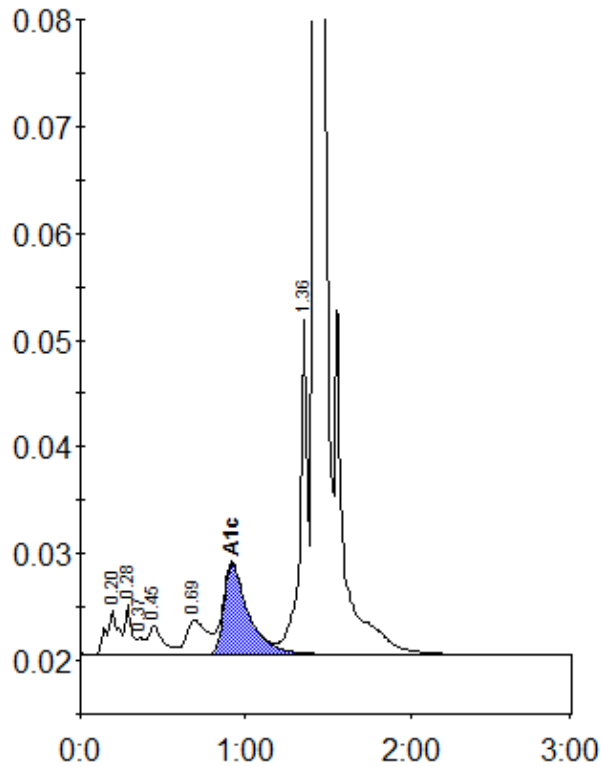

Peak table - ID: 10607478

| Peak        | R.time | Height  | Area    | Area % |
|-------------|--------|---------|---------|--------|
| A1a         | 0.20   | 4270    | 21171   | 1.1    |
| A1b         | 0.28   | 4716    | 13057   | 0.7    |
| Unknown     | 0.37   | 1545    | 4384    | 0.2    |
| F           | 0.45   | 2604    | 16557   | 0.9    |
| LA1c/CHb-1  | 0.69   | 3229    | 27720   | 1.5    |
| A1c         | 0.92   | 8494    | 87950   | 6.6    |
| P3          | 1.36   | 31280   | 99385   | 5.2    |
| A0          | 1.42   | 553415  | 1626109 | 85.8   |
| Total Area: |        | 1896334 |         |        |

|                |     |
|----------------|-----|
| Concentration: | %   |
| A1c            | 6.6 |